ELEGANCE
POS DISPLAY

ELEGANCE POS DISPLAY MONTHLY PACKAGE

JANUARY ,2019

INDUSTRY NEWS

China International Import Expo (CIIE) will be a rare business opportunity for exhibitors from all over the world.

November 5, 2018, the first CIIE opened in Shanghai. More than 3,600 companies participated in the first CIIE, including Qualcomm, General Electric, Johnson & Johnson and other top 500 companies in the United States and multinational companies. This shows that China's market and the CIIE will be attractive to international companies. We also warmly welcome companies from all over the world to participate in the CIIE.

International organization booth at CIIE

WHAT CAN WE DO FOR YOU

Concept & Structural Design

Cost Estimation
Prototyping
Production
Logistic Operation
.....

SAMPLE ROOM

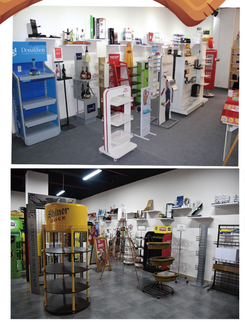

MANY SIZE&STYLES DISPLAYS

GROW YOUR BRAND'S SALES NOW!

SPRING FESTIVAL LEAVEDAYS

The Spring Festival is coming.
Our company will leave from February 4, 2019 to February 10, 2019, for a total of seven days. If you need to have a quote for custom display stand or consult any questions, do not hesitate to contact with us by email. We thank you for your support over the past year.

PARTNER CASE

Elegance POS Display Partner with MIMO to Design Unique Merchandising Solutions

NEW PRODUCTS INTRODUCTION IN JANUARY

RP008919 Bone Conduction Headset Display

Size: W160*D187*H250 mm

Main material: black acrylic

Look Stable and Magnificent, Full Texture

Auto Sound Combine with Led Light, Rich Move Feeling

RP008981 Bike Helmets Display

Size: W330*D490*H360 mm

Main material: Porcelain white , red acrylic

Craftwork: Logo Screen Printing , Text Air Brushing

CONTACT US：Web: www.responsyacrylic.com Email: info@responsyacrylic.com